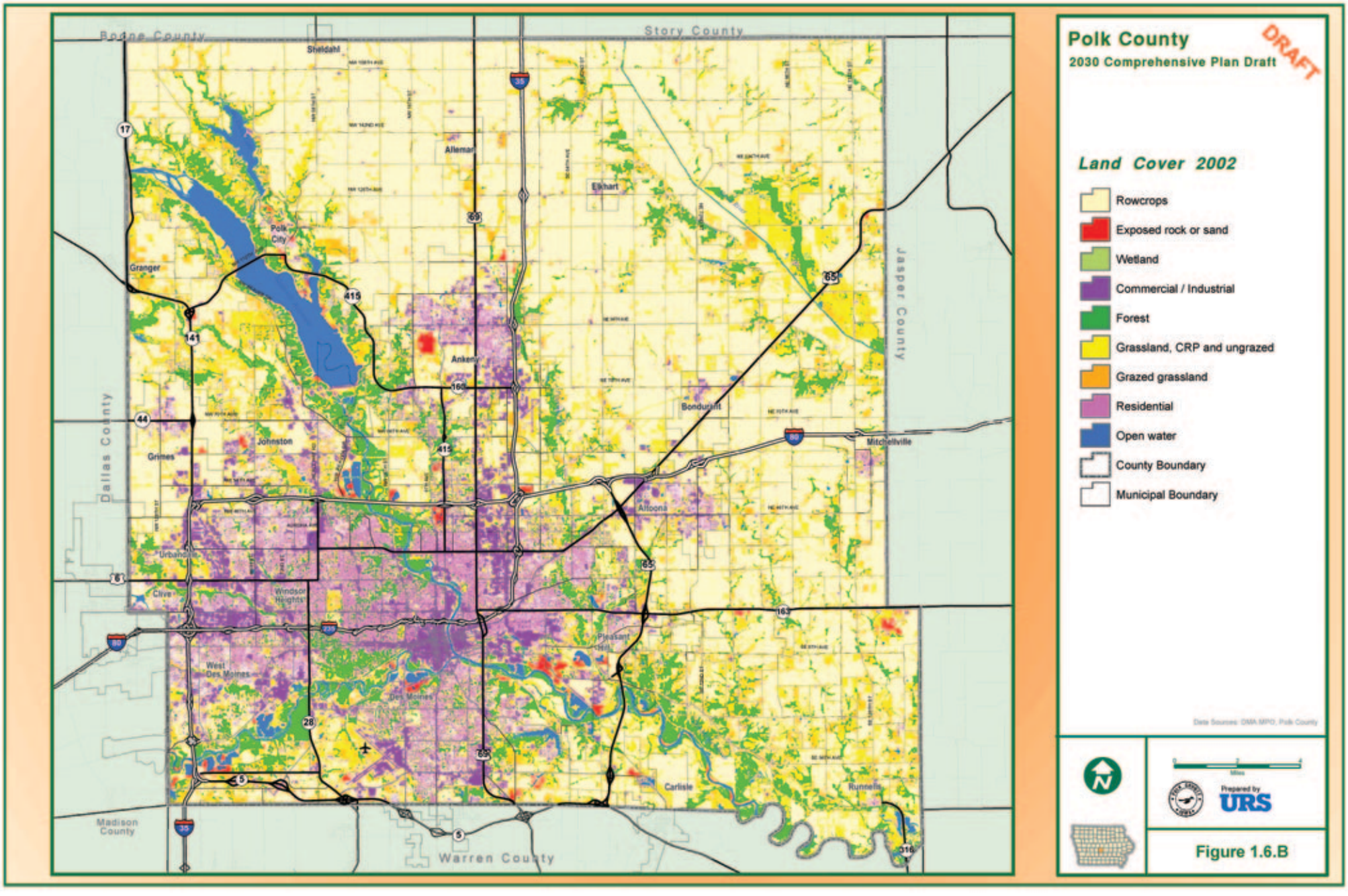

URS Corporation N:\31809699\MapDocuments\Existing Conditions\FigD1_LandCover_11x17.mxd Date: 1/28/2005 1:35:23 PM Name: estra