Polk County
2030 Comprehensive Plan

General Soils Map

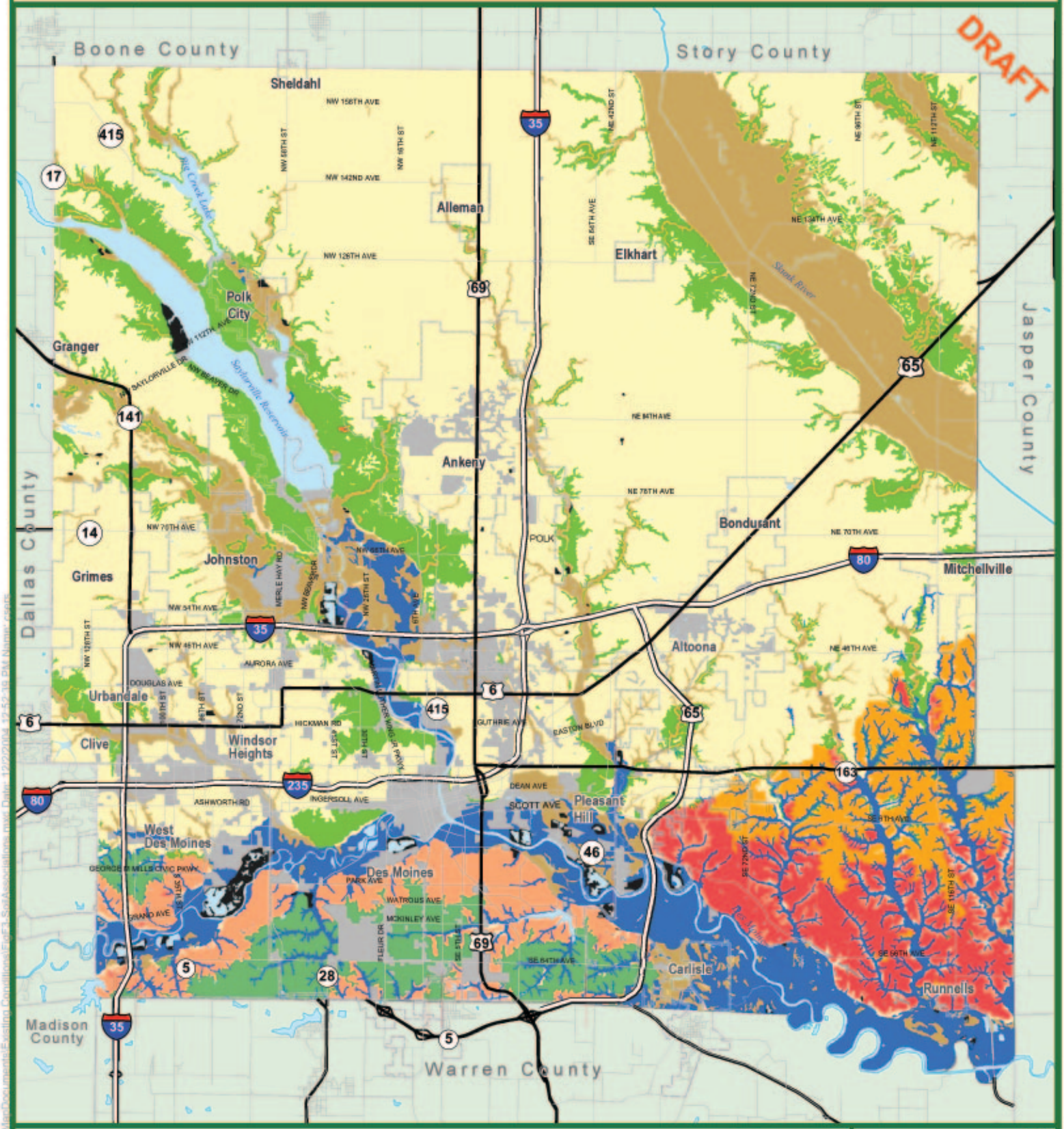

Soil Associations

- Group 1: Canisteo - Clarion - Nicollet
- Group 2: Hayden - Storden - Lester
- Group 3: Coland - Spillville - Wadena
- Group 4: Downs - Fayette
- Group 5: Nodaway - Colo - Nevin
- Group 6: Ladoga - Gara - Lindley
- Group 7: Sharpsburg - Shelby - Lamoni
- Group 8: Tama - Muscatine
- Minor soils
- URBAN
- Mine Dumps and Pits
- Water

0 2 4 Miles

Prepared by URS

Figure 1.7.A

Data Sources: DMA MPO, Polk County, NRCS