

Parcel No.	Custodial No.	Sta.	Sta.	Area		Priority Ft. : cu:	Grantor	Grantee	Class	Title	Recorded		Width	Description	
				Square Acres	Ft. :						Book	Page			Date
1	796	18015+30	to 18047+09	4.31			F. A. Sherwood	CRI & P. R.	R D	6-13-1866	6	42	5-4-1870	1001	Polk County, Iowa.
2		18034+09		0.01					Deed	12-12-1866	375	12-4-1866		1001	Sec 11 T79N R22E
3	799	18047+70	to 18061+00	2.96			J. Biler & w		R D	12-12-1866	375	12-4-1866		1001	Irreg.
4	796	18061+00	to 18074+39	3.07		Seel	T. A. Sherwood			6-13-1866	4	42	5-4-1870	1001	Sec 11 T79N R22E
5	800	18074+39	to 18087+80	3.06			W. J. Jones & w			12-8-1866	377	12-14-1866		1001	Sec 11 T79N R22E
6	801	18087+80	to 18101+30	3.10		Seel	F. J. Piller			12-12-1866	372	12-19-1866		1001	Sec 11 T79N R22E
7	796	18101+30	to 18114+60	3.10			F. A. Sherwood			6-13-1866	42	5-4-1870		1001	Sec 11 T79N R22E
8	803	18114+60	to 18127+86	3.04			C. Hara			12-12-1866	374	12-14-1866		1001	Sec 11 T79N R22E
9	804	18127+86	to 18154+90	6.21			C. H. Dalley & w			4-15-1867	376			1001	Sec 11 T79N R22E
10	805	18154+90	to 18178+70	5.46			Director		Cond.	4-15-1867				1001	Sec 11 T79N R22E
11	806	18178+70	to 18183+83	1.18			J. P. Babcock & w		R D	12-24-1866	417	1-5-1867		1001	Sec 11 T79N R22E
12	807	18183+83	to 18217+80	7.80			E. Prayton, Gdn.			11-19-1866	494	11-21-1866		1001	Sec 11 T79N R22E
13	806	18183+83	to 18217+80	7.80			Unknown		Cond.	4-15-1867				1001	Sec 11 T79N R22E

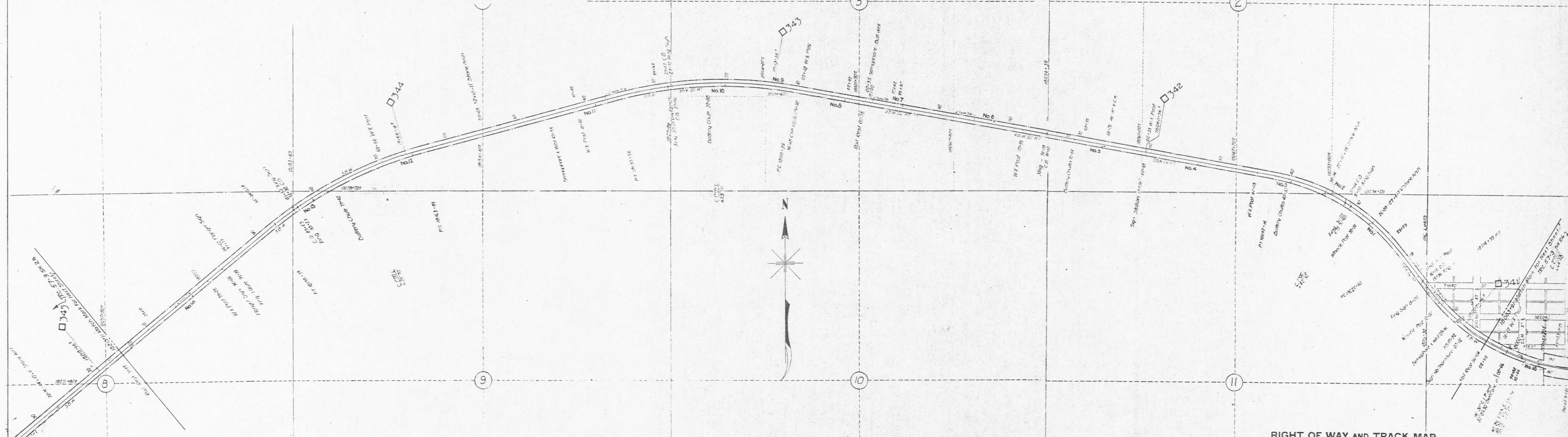

RIGHT OF WAY AND TRACK MAP
THE CHICAGO, ROCK ISLAND AND PACIFIC RAILWAY CO.
OPERATED BY
C. R. I. & P. RY. CO.
Main Line Iowa Division
IOWA CITY TO ALTOONA, IOWA
STATION 18003+91 TO STATION 18215+11
Valuation Section No. 104 - Iowa.

Sheet No 27 of V-4-1a of The Chicago, Rock Island and Pacific Railway, Main Line
Iowa Division from Survey Station 18003+91 to Survey Station 18215+11

SCALE 1 INCH = 400 FEET
JUNE 30, 1915
OFFICE OF CHIEF ENGINEER
CHICAGO ILL.

BOOK 5390 PAGE 970

BOOK 5391 PAGE 941

V-4-1a
27
57-3

55-1-8