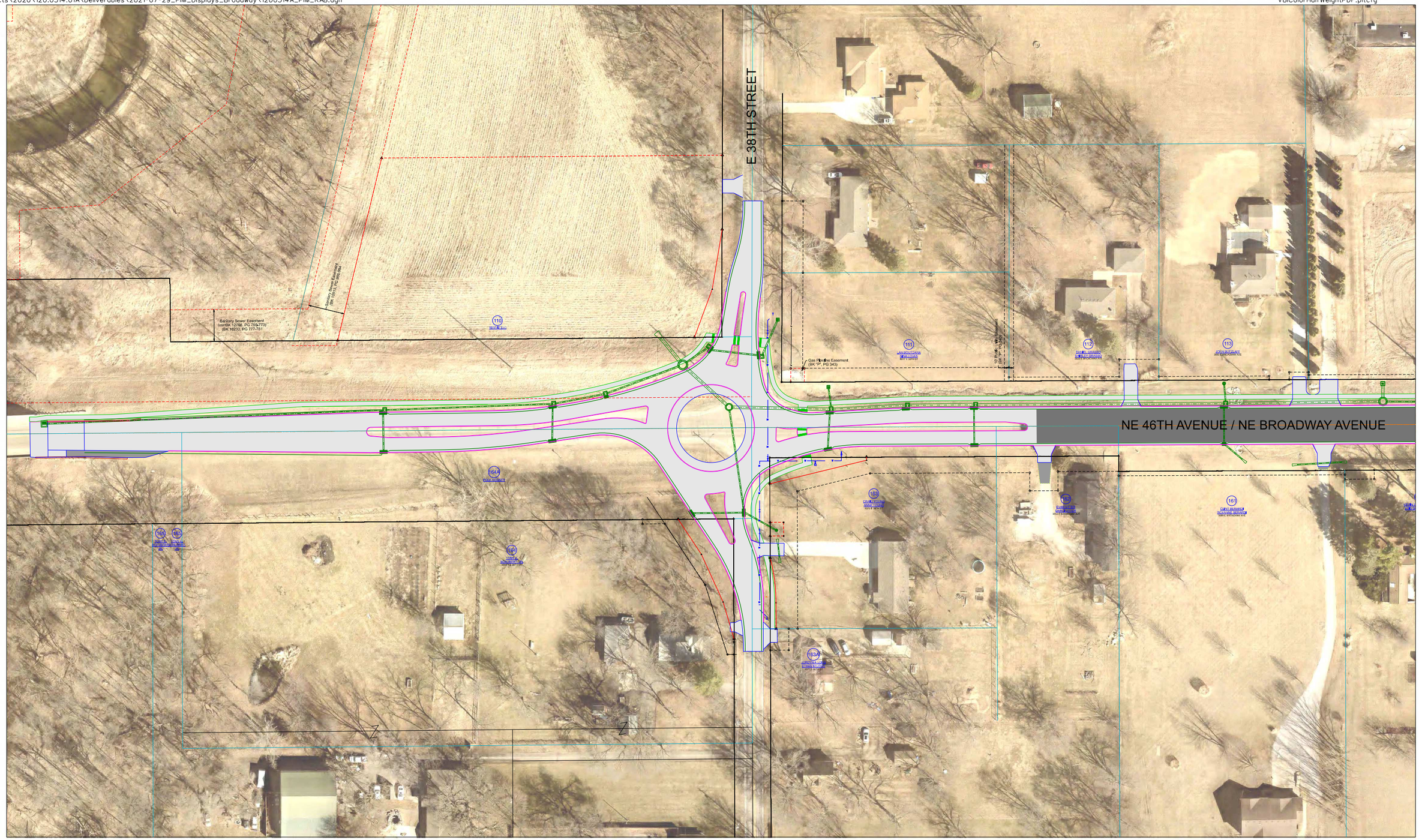

SNYDER & ASSOCIATES

0 50 100
FEET

N

Broadway Ave Reconstruction

38th Street Roundabout

Polk County, Iowa

12/22/2022